

DATE PLOTTED: 7 August 2012 3:34 PM BY: DASHPREET SINGH (SYDNEY)

XREF: X-GRP-A1-SHT-X-SYD-A1-Logo
CAD FILE: \\Urban\6000 - 6099\600201 - Kurnell Peninsula\3 Drafting\Drawings\DA3\600201-300101.dwg



SHEARWATER LANDING - PROPOSED SUBDIVISION

DA SUBMISSION

BATE BAY ROAD, GREENHILLS BEACH

DRAWING SCHEDULE

600201-3001	COVER SHEET, LOCALITY SKETCH AND DRAWING SCHEDULE
600201-3002	EXTENT OF DEVELOPMENT
600201-3003	DEVELOPMENT PLAN
600201-3005	OVERALL SITE PLAN AND EXISTING UTILITIES PLAN
600201-3006	MASTERPLAN
600201-3007	OVERALL CONCEPT LAYOUT
600201-3008	STAGE 1 WORKS
600201-3009	SUBDIVISION PLAN - STAGE 1A TO STAGE 2B
600201-3010	SUBDIVISION PLAN - STAGE 2C
600201-3011	STAGE 1 TO STAGE 2B GENERAL ARRANGEMENT PLAN SHEET 1 OF 3
600201-3012	STAGE 1 TO STAGE 2B GENERAL ARRANGEMENT PLAN SHEET 2 OF 3
600201-3013	STAGE 1 TO STAGE 2B GENERAL ARRANGEMENT PLAN SHEET 3 OF 3
600201-3014	STAGE 2C GENERAL ARRANGEMENT PLAN SHEET 1 OF 1
600201-3015	TYPICAL CROSS SECTIONS - SHEET 1 of 2
600201-3016	TYPICAL CROSS SECTIONS - SHEET 2 of 2
600201-3017	DETAILS SHEET
600201-3020	LONGITUDINAL SECTIONS - ROAD 1 SHEET 1 OF 2
600201-3021	LONGITUDINAL SECTIONS - ROAD 1 SHEET 2 OF 2
600201-3022	LONGITUDINAL SECTIONS - ROAD 2
600201-3023	LONGITUDINAL SECTIONS - ROADS 3, 4 & 5
600201-3030	OVERALL CONCEPT STORMWATER CATCHMENT PLAN
600201-3035	WETLAND BASIN DETAIL
600201-3037	TYPICAL SECTIONS - WETLAND BASIN
600201-3040	CONCEPT WATER & SEWER DESIGN
600201-3050	CONCEPT EROSION & SEDIMENT CONTROL PLAN
600201-3055	CONCEPT ELECTRICAL RETICULATION DESIGN
600201-3060	CUT/FILL PLAN
600201-3065	SITE SECTIONS - 1 of 3
600201-3066	SITE SECTIONS - 2 of 3
600201-3067	SITE SECTIONS - 3 of 3
600201-3070	DETAILS OF MAINTENANCE BAYS FOR GPT

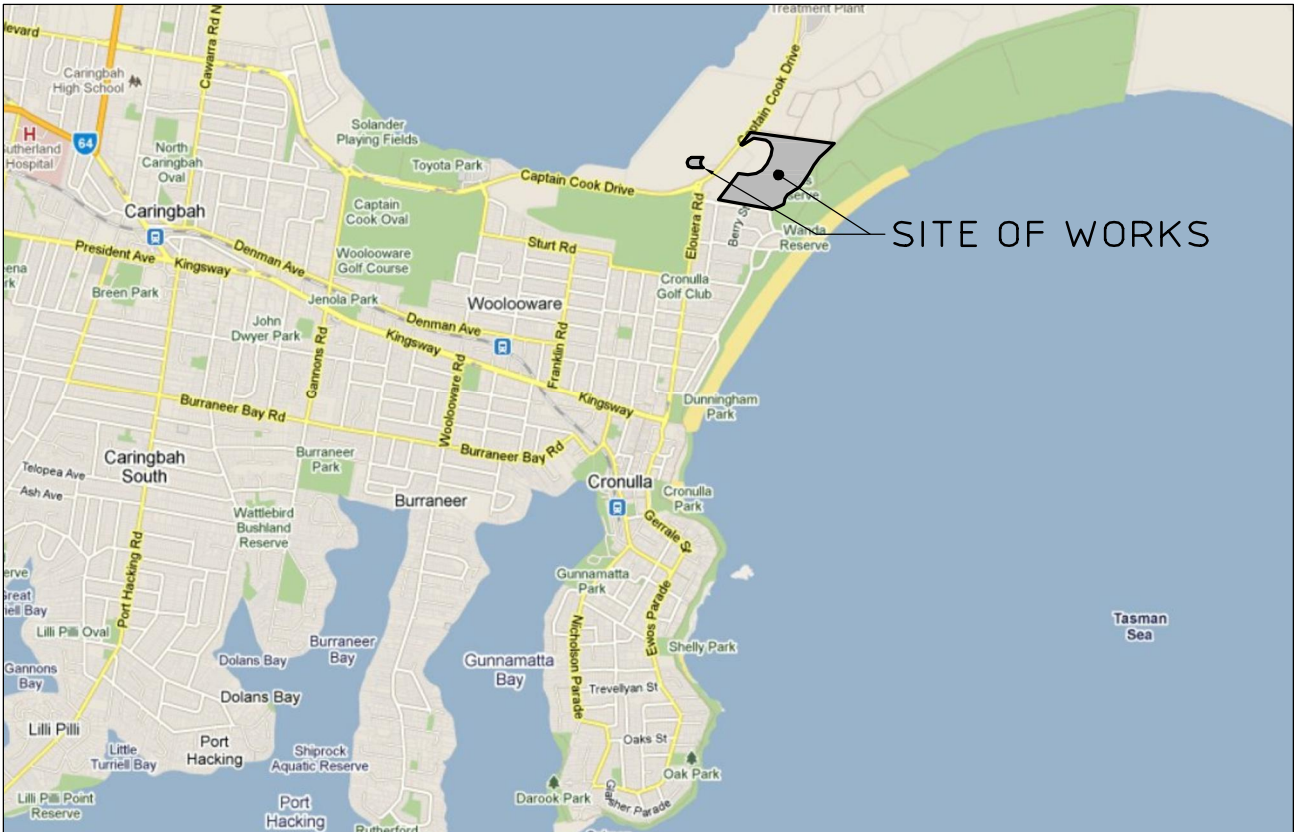

MAP REPRODUCED WITH THE PERMISSION OF URB.
COPYRIGHT UNIVERSAL PUBLISHERS PTY LTD 06/1/05

LOCALITY SKETCH
NTS

NOT CONSTRUCTION ISSUE

5	2/08/2012	FOR APPROVAL	DH	GN
4	21/06/2012	WETLAND BASIN INCLUDED IN SITE	DH	GN
3	28/05/2012	FOR APPROVAL	DH	GN
2	12/04/2012	PRE DA ISSUE	DH	GN
1	28/02/2012	CLIENT REVIEW	DH	DNA
Rev	Date	Description	By	Check

IRPP (Sydney East Region) Business Plan (21 March 2013) - (2012SYF065)



© Cardno Ltd 2011
All Rights Reserved.
This document is produced by Cardno Ltd solely for the benefit of and use by the client in accordance with the terms of the retainer. Cardno Ltd does not and shall not assume any responsibility or liability whatsoever to any third party arising out of any use or reliance by third party on the content of this document.



ABN: 95 001 145 035
Level 9, The Forum, 203 Pacific Highway
St Leonards NSW Australia 2055
Phone 1461 21 9494 7700 Fax 1461 21 9439 5170
Email: Sydney@cardno.com.au Web: www.cardno.com.au



AS 9001:2008
Standard Australia

Drawn	DH	Date	8/02/2012
Checked	GN	Date	8/02/2012
Designed	GN	Date	8/02/2012
Verified		Date	
Approved		Date	

Client	BREEN PROPERTY PTY LTD
	SHEARWATER LANDING PROPOSED SUBDIVISION BATE BAY ROAD, GREENHILLS BEACH
	COVER SHEET, LOCALITY SKETCH AND DRAWING SCHEDULE

Status	NOT FOR CONSTRUCTION
Date	8/02/2012
Datum	AHD
Scale	NTS
Size	A1
Drawing Number	600201-3001
Revision	5

0 10 20 30 40 50 60 70 80 90 100 110 120 130 140 150mm ON A1 ORIGINAL

DATE PLOTTED: 21 June 2012 12:20 PM BY: DAVID HANNA (SYDNEY)

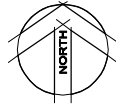

XREF: X-GRP-A1-SHT: X-SYD-A1-Logo: X_Lot Layout: X-Cadastral: Adjoining
CAD FILE: \\Urban\6000 - 6099\600201 - Kurnell Peninsula\3 Drafting\Drawings\DA3\600201-300251.dwg

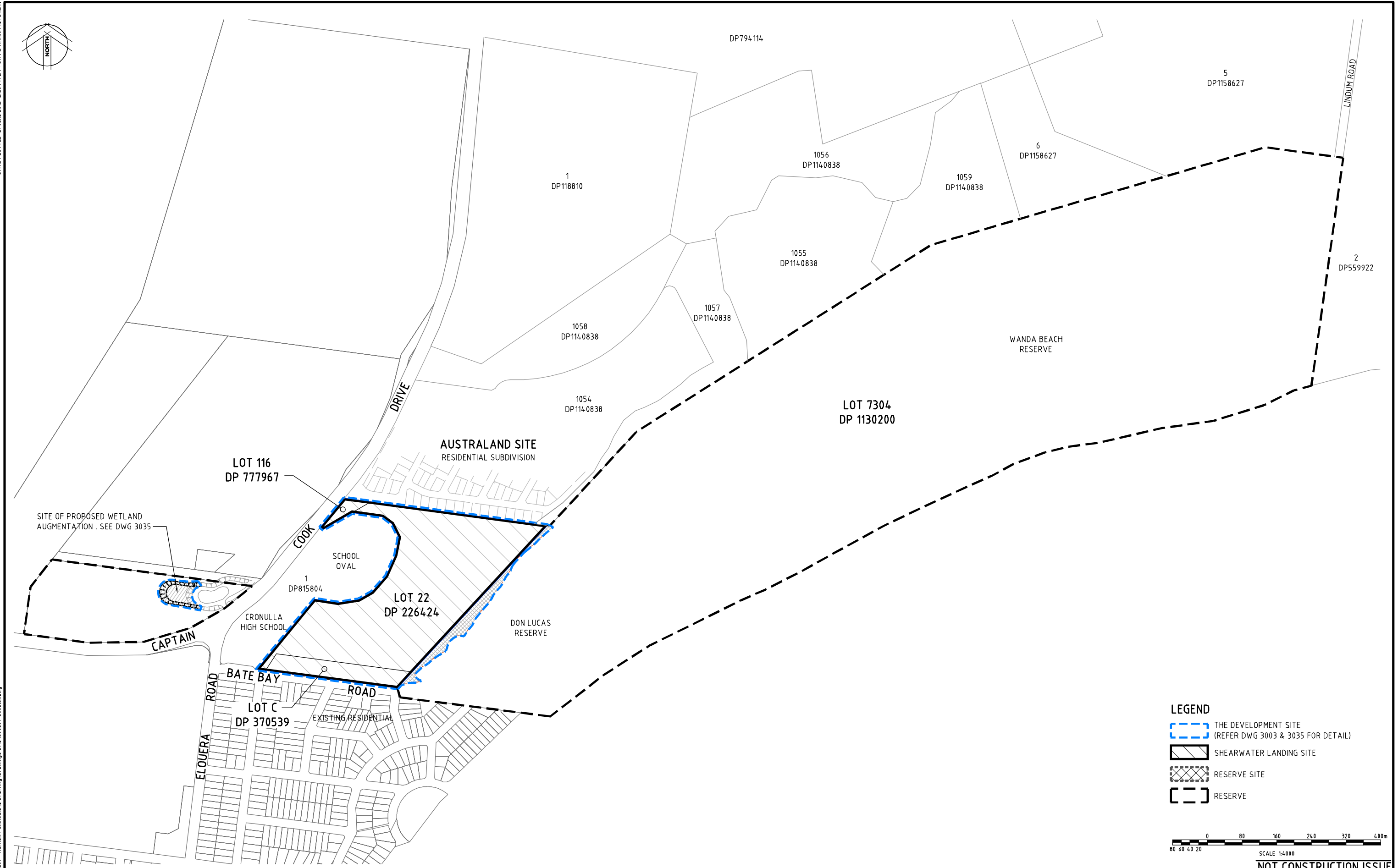

LEGEND

THE DEVELOPMENT SITE
(REFER DWG 3003 & 3035 FOR DETAIL)

SHEARWATER LANDING SITE

RESERVE SITE

RESERVE

0 80 160 240 320 400m

80 60 40 20

SCALE 1:4000

NOT CONSTRUCTION ISSUE

5	21/06/2012	WETLAND BASIN LOT INCLUDED	DH	GN
4	25/05/2012	FOR APPROVAL	DH	GN
3	24/05/2012	FOR APPROVAL	DPS	GN
2	12/04/2012	PRE DA ISSUE	DH	GN
1	28/02/2012	CLIENT REVIEW	DH	DNA
Rev	Date	Client Review		

BREEN

SHEARWATER
LANDING

© Cardno Ltd 2011
All Rights Reserved.
This document is produced by Cardno Ltd solely for the
benefit of and use by the client in accordance with the terms
of the retainer. Cardno Ltd does not and shall not assume
any responsibility or liability whatsoever to any third party
arising out of any use or reliance by third party on the content
of this document.

Cardno

ABN: 95 001 145 035
Level 9, The Forum, 203 Pacific Highway
St Leonards NSW Australia 2055
Phone 1461 21 9494 7700 Fax 1461 21 9439 5110
Email: Sydney@cardno.com.au Web: www.cardno.com.au

Quality
Endorsed
Company

AS 9001:2008
Standard Australia

Drawn	DH	Date	8/02/2012
Checked	GN	Date	8/02/2012
Designed	GN	Date	8/02/2012
Verified		Date	
Approved		Date	

Client

BREEN PROPERTY PTY LTD

SHEARWATER LANDING
PROPOSED SUBDIVISION
BATE BAY ROAD, GREENHILLS BEACH

EXTENT OF DEVELOPMENT

Status	NOT FOR CONSTRUCTION			
Date	8/02/2012	Datum	AHD	Scale
				1:1000
Size	A1			Revision
	Drawing Number			5
	600201-3002			45

0 10 20 30 40 50 60 70 80 90 100 110 120 130 140 150mm ON A1 ORIGINAL

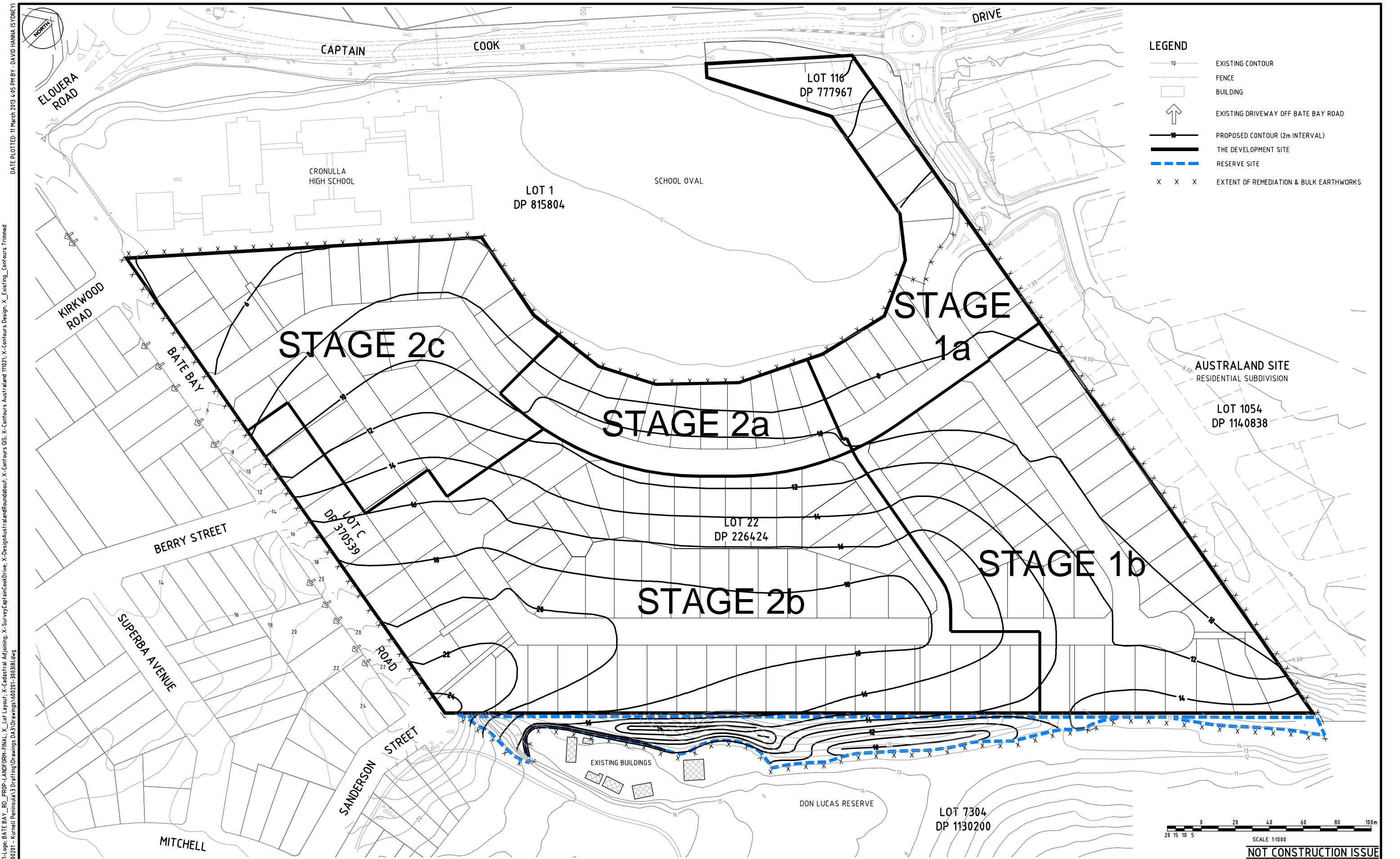

DATE PLOTTED: 11 March 2013 4:45 PM BY: DAVID HANNA (SYDNEY)
XREF's: X-GRP-A1-SHT; X-SYD-A1-Logo; BATE BAY_RD_PROPOSAL-PLAN-FINAL; X_Lot Layout; X-Cadastral Adjoining; X-Survey/CaptainCookDrive; X-Contours Australand 110021; X-Contours Design; X_Existing Contours Trimmed
CAD FILE: \\Urban\6000 - 6099\600201 - Kurnell Peninsula\3 Drafting\Drawings\DA3\Drawings\600201-300318.dwg

8	11/03/2013	FOR APPROVAL	DH	GN
7	8/03/2013	FOR APPROVAL	DH	GN
6	10/12/2012	FOR APPROVAL	IM	GN
5	21/09/2012	FOR APPROVAL	DH	GN
4	25/05/2012	FOR APPROVAL	ASD	GN
3	24/05/2012	FOR APPROVAL	DPS	GN
2	12/04/2012	PRE DA ISSUE	DH	GN
1	28/02/2012	CLIENT REVIEW	DH	DNA
Rev	Date	DESCRIPTION	BY	CHKD

© Cardno Ltd 2011
All Rights Reserved.
This document is produced by Cardno Ltd solely for the benefit of and use by the client in accordance with the terms of the retainer. Cardno Ltd does not and shall not assume any responsibility or liability whatsoever to any third party arising out of any use or reliance by third party on the content of this document.

ABN: 95 001 145 035
Level 9, The Forum, 203 Pacific Highway
St Leonards NSW Australia 2055
Phone: +61 21 9496 7700 Fax: +61 21 9439 5170
Email: Sydney@cardno.com.au Web: www.cardno.com.au

Drawn: DH	Date: 8/02/2012	Client: BREEN PROPERTY PTY LTD
Checked: GN	Date: 8/02/2012	SHEARWATER LANDING PROPOSED SUBDIVISION BATE BAY ROAD, GREENHILLS BEACH
Designed: GN	Date: 8/02/2012	
Verified:	Date:	DEVELOPMENT PLAN
Approved:	Date:	
Status: NOT FOR CONSTRUCTION		
Date: 8/02/2012	Datum: AHD	Scale: 1:1000
Drawing Number: 600201-3003		Size: A1
		Revision: 8

DATE PLOTTED: 29 May 2012 15:4 PM BY: DAVID HANNA (SYDNEY)
XREF's: X-GRP-A1-SHT; X-SYD-A1-Logo; BATE BAY_RD_PROP-LANDFORM-FINAL; X_Lof Layout; X_Existing_Contours; X-Contours Design; X-Cadastral Adjoining; X-Service; X-Survey/CaptainCookDrive; X-DesignAustraliaRoundabout; X-Contours Australand 11001
CAD FILE: \\Urban\6000 - 6099\600201 - Kurnell Peninsula\3 Drafting\Drawings DA3\600201-3005\3.dwg

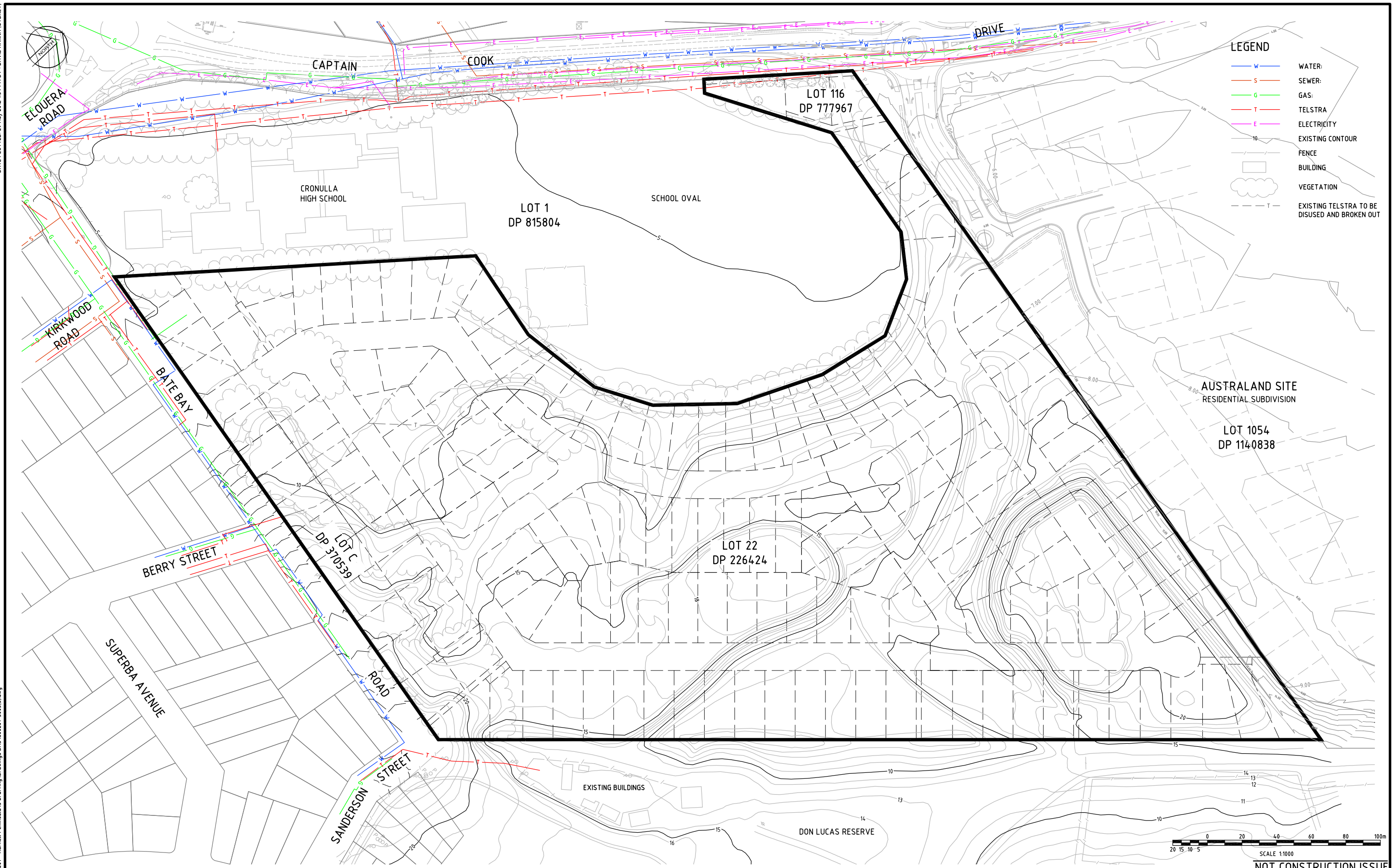

Rev	Date	Description	By	Check
3	28/05/2012	FOR APPROVAL	DH	GN
2	12/04/2012	PRE DA ISSUE	DH	GN
1	28/02/2012	CLIENT REVIEW	DH	DNA

© Cardno Ltd 2011
All Rights Reserved.
This document is produced by Cardno Ltd solely for the benefit of and use by the client in accordance with the terms of the retainer. Cardno Ltd does not and shall not assume any responsibility or liability whatsoever to any third party arising out of any use or reliance by third party on the content of this document.

ABN: 95 001 145 035
Level 9, The Forum, 203 Pacific Highway
St Leonards NSW Australia 2065
Phone (442 2) 9436 7700 Fax (442 2) 9439 5170
Email: Sydney@cardno.com.au Web: www.cardno.com.au

Drawn	DH	Date	8/02/2012	Client	BREEN PROPERTY PTY LTD			
Checked	GN	Date	8/02/2012		SHEARWATER LANDING PROPOSED SUBDIVISION BATE BAY ROAD, GREENHILLS BEACH			
Designed	GN	Date	8/02/2012					
Verified		Date			OVERALL SITE PLAN AND EXISTING UTILITIES PLAN			
Approved		Date						
					Status	NOT FOR CONSTRUCTION		
					Date	8/02/2012	Datum	AHD
					Scale	1:1000	Size	A1
					Drawing Number	600201-3005		
					Revision	3		



NOT CONSTRUCTION ISSUE

[illegible]

© Cardno Ltd 2011
All Rights Reserved.
This document is produced by Cardno Ltd solely for the benefit of and use by the client in accordance with the terms of the retainer. Cardno Ltd does not and shall not assume any responsibility or liability whatsoever to any third party arising out of any use or reliance by third party on the content of this document.



ABN: 95 001 145 035
Level 9, The Forum, 203 Pacific Highway
St Leonards NSW Australia 2065
Phone +61 21 9496 7700 Fax +61 21 9439 5170
Email: Sydney@cardno.com.au Web: www.cardno.com.au



Drawn	Date
DH	8/02/2012
Checked	Date
GN	8/02/2012
Designed	Date
GN	8/02/2012
Verified	Date
Approved	Date

Client BREEN PROPERTY PTY LTD

SHEARWATER LANDING
PROPOSED SUBDIVISION
BATE BAY ROAD, GREENHILLS BEACH

MASTERPLAN

Status			
NOT FOR CONSTRUCTION			
Date	Datum	Scale	Size
8/02/2012	AHD	1:1000	A1
Drawing Number			Revision
600201-3006			6

0 10 20 30 40 50 60 70 80 90 100 110 120 130 140 150mm ON A1 ORIGINAL

DATE PLOTTED: 11 March 2013 4:45 PM BY: DAVID HANNA (SYDNEY)

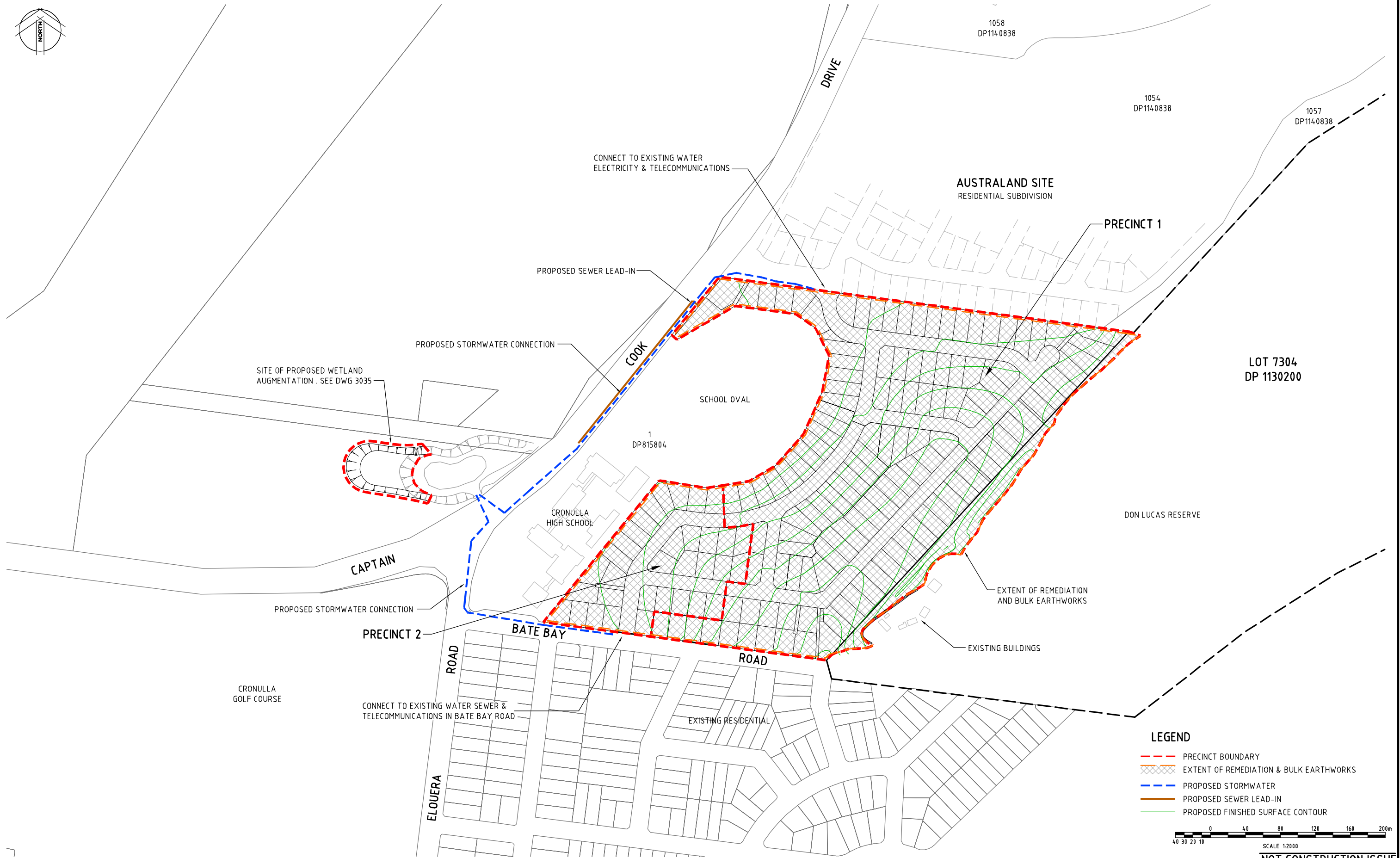
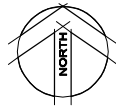

LEGEND

- PRECINCT BOUNDARY
- EXTENT OF REMEDIATION & BULK EARTHWORKS
- PROPOSED STORMWATER
- PROPOSED SEWER LEAD-IN
- PROPOSED FINISHED SURFACE CONTOUR

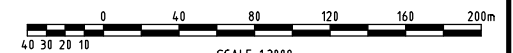

NOT CONSTRUCTION ISSUE

XREF's X-GRP-A1-SHT: X-SYD-A1-Logo: X-Of Layout: X-Cadastral Adjoining: X-Contours Design
CAD FILE: \\urban\6000 - 6099\600201 - Kurnell Peninsula\3 Drafting\Drawings\DA3\Drawings\600201-3007\4.dwg

Rev	Date	Description	By	Check
4	11/03/2013	FOR APPROVAL	DH	GN
3	8/03/2013	FOR APPROVAL	DH	GN
2	2/08/2012	FOR APPROVAL	DH	GN
1	21/06/2012	FOR APPROVAL	DH	GN



© Cardno Ltd 2011
All Rights Reserved.
This document is produced by Cardno Ltd solely for the benefit of and use by the client in accordance with the terms of the retainer. Cardno Ltd does not and shall not assume any responsibility or liability whatsoever to any third party arising out of any use or reliance by third party on the content of this document.

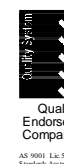

Drawn	DH	Date	13/06/2012
Checked	GN	Date	13/06/2012
Designed	GN	Date	13/06/2012
Verified		Date	
Approved		Date	

Client **BREEN PROPERTY PTY LTD**
SHEARWATER LANDING
PROPOSED SUBDIVISION
BATE BAY ROAD, GREENHILLS BEACH
OVERALL CONCEPT LAYOUT

NOT FOR CONSTRUCTION			
Date	Datum	Scale	Size
13/06/2012	AHD	1:2000	A1
Drawing Number			Revision
600201-3007			4

DATE PLOTTED: 2 August 2012 3:16 PM BY: DAVID HANNA (SYDNEY)

XREF's: X-GRP-A1-SHT: X-SYD-A1-Logo: X-Layout: X-Cadastral: Adjoining: X-Contours: Design
CAD FILE: \\urban\6000 - 6099\600201 - Kurnell Peninsula\3 Drafting\Drawings\DA3\600201-3008\2\dwg

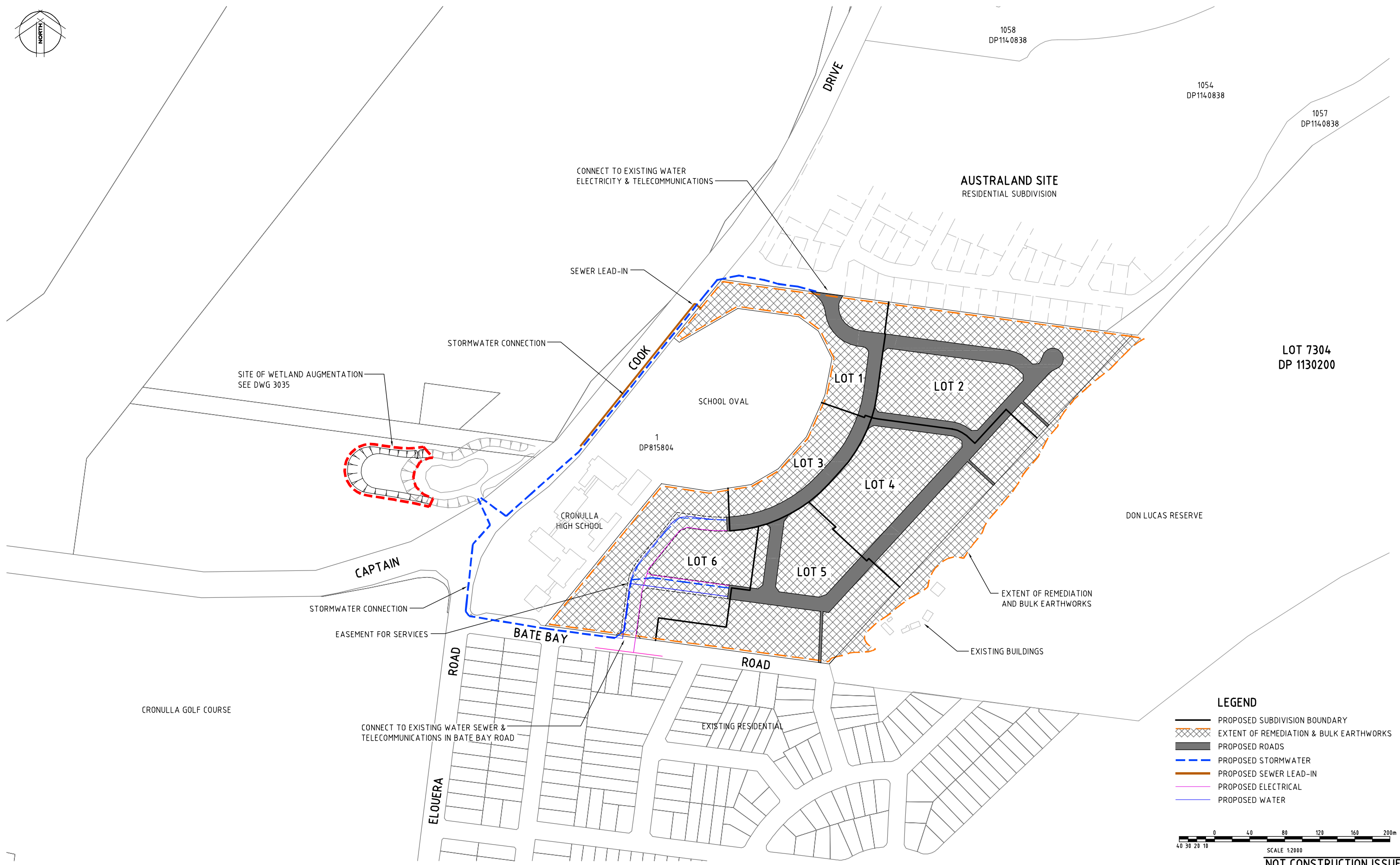
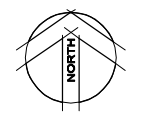

LEGEND

- PROPOSED SUBDIVISION BOUNDARY
- EXTENT OF REMEDIATION & BULK EARTHWORKS
- PROPOSED ROADS
- PROPOSED STORMWATER
- PROPOSED SEWER LEAD-IN
- PROPOSED ELECTRICAL
- PROPOSED WATER

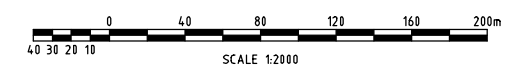

NOT CONSTRUCTION ISSUE

2	2/08/2012	FOR APPROVAL	DH	GN
1	21/06/2012	FOR APPROVAL	DH	GN
Rev	Date	Description	By	Check



© Cardno Ltd 2011
All Rights Reserved.
This document is produced by Cardno Ltd solely for the benefit of and use by the client in accordance with the terms of the retainer. Cardno Ltd does not and shall not assume any responsibility or liability whatsoever to any third party arising out of any use or reliance by third party on the content of this document.



ABN 95 001 145 035
Level 9, The Forum, 203 Pacific Highway
St Leonards NSW Australia 2055
Phone 1461 21 9439 7700 Fax 1461 21 9439 5170
Email: Sydney@cardno.com.au Web: www.cardno.com.au



Drawn	DH	Date	13/06/2012
Checked	GN	Date	13/06/2012
Designed	GN	Date	13/06/2012
Verified		Date	
Approved		Date	

Client **BREEN PROPERTY PTY LTD**

SHEARWATER LANDING
PROPOSED SUBDIVISION
BATE BAY ROAD, GREENHILLS BEACH

STAGE 1 WORKS

Status **NOT FOR CONSTRUCTION**

Date	13/06/2012	Datum	AHD	Scale	1:2000	Size	A1
Drawing Number	600201-3008	Revision	2				

XREF: S: X-GRP-A1-SHT: X-SYD-A1-Logo: BATE BAY_RD_PROP-LANDFORM-FINAL_X_Lof Layout: X-Cadastral: Adjoining: X-Survey(CaptainCookDrive: X-Design(AustralandRoundabout
CAD FILE: \\Urban\6000 - 6099\600201 - Kurnell Peninsula\3 Drafting\Drawings\DA3\Drawings\600201-300914.dwg
DATE PLOTTED: 18 December 2012 8:27 AM BY: IAN C. MCKENZIE (SYDNEY)



LOT ANALYSIS STAGE 1	
LOT AREA	NUMBER OF LOTS
<599m ²	6
600m ² -649m ²	56
650m ² -699m ²	8
>700m ²	57
TOTAL	127

4	18/12/2012	LOT ADJUSTED	IM	GN
3	28/05/2012	FOR APPROVAL	DH	GN
2	12/04/2012	PRE DA ISSUE	DH	GN
1	28/02/2012	CLIENT REVIEW	DH	DNA
Rev	Date	Client Review		

© Cardno Ltd 2011
All Rights Reserved.
This document is produced by Cardno Ltd solely for the benefit of and use by the client in accordance with the terms of the retainer. Cardno Ltd does not and shall not assume any responsibility or liability whatsoever to any third party arising out of any use or reliance by third party on the content of this document.

ABN: 95 001 145 035
Level 9, The Forum, 203 Pacific Highway
St Leonards NSW Australia 2065
Phone (+61 2) 9436 7700 Fax (+61 2) 9439 5178
Email: Sydney@cardno.com.au Web: www.cardno.com.au

Drawn: DH Date: 8/02/2012
Checked: GN Date: 8/02/2012
Designed: GN Date: 8/02/2012
Verified: Date:
Approved: Date:

BREEN PROPERTY PTY LTD
SHEARWATER LANDING
PROPOSED SUBDIVISION
BATE BAY ROAD, GREENHILLS BEACH

Subdivision Plan - Stage 1

NOT FOR CONSTRUCTION
Date: 8/02/2012 Datum: AHD Scale: 1:1000 Size: A1
Drawing Number: 600201-3009
Revision: 4

DATE PLOTTED: 29 May 2012 1:56 PM BY: DAVID HANNA (SYDNEY)
XREF's: X-GRP-A1-SHT; X-SYD-A1-Logo; BATE BAY; RD_PROP- LANDFORM-FINAL; X_Layout; X_Existing_Contours; X-Contours Australand
CAD FILE: \\Urban\6000 - 6099\60201 - Kurnell Peninsula\3 Drafting\Drawings\DA3\60201-30M03.dwg

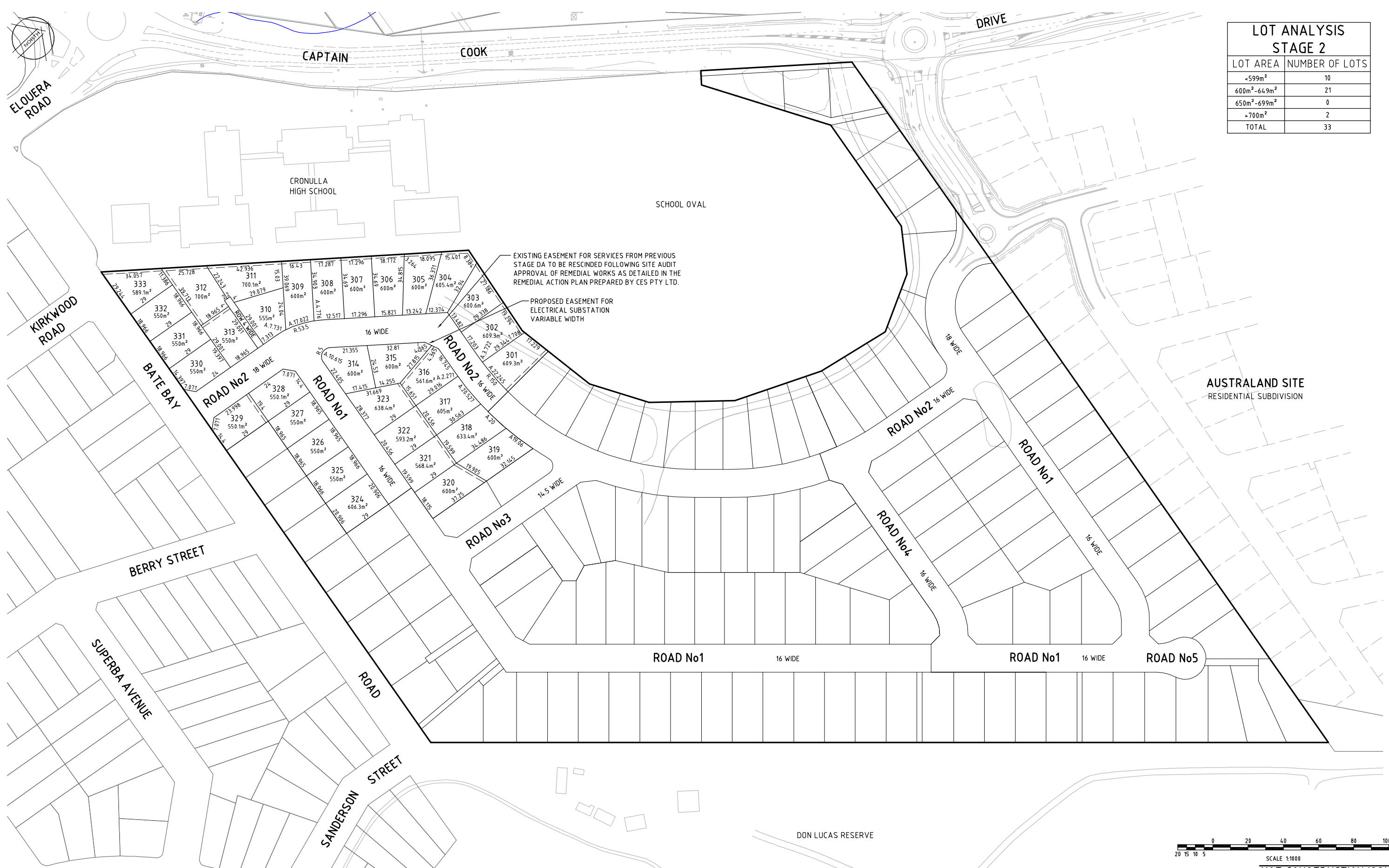

LOT ANALYSIS STAGE 2	
LOT AREA	NUMBER OF LOTS
<599m ²	10
600m ² -649m ²	21
650m ² -699m ²	0
>700m ²	2
TOTAL	33

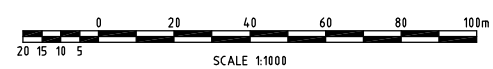

SCALE 1:1000
NOT CONSTRUCTION ISSUE

Rev	Date	Description	By	Check
3	28/05/2012	FOR APPROVAL	DH	GN
2	12/04/2012	PRE DA ISSUE	DH	GN
1	28/02/2012	CLIENT REVIEW	DH	DNA



© Cardno Ltd 2011
All Rights Reserved.
This document is produced by Cardno Ltd solely for the benefit of and use by the client in accordance with the terms of the retainer. Cardno Ltd does not and shall not assume any responsibility or liability whatsoever to any third party arising out of any use or reliance by third party on the content of this document.



Drawn	DH	Date	8/02/2012
Checked	GN	Date	8/02/2012
Designed	GN	Date	8/02/2012
Verified		Date	
Approved		Date	

Client **BREEN PROPERTY PTY LTD**
SHEARWATER LANDING
PROPOSED SUBDIVISION
BATE BAY ROAD, GREENHILLS BEACH
SUBDIVISION PLAN - STAGE 2

NOT FOR CONSTRUCTION			
Status	Date	Datum	Scale
	8/02/2012	AHD	1:1000
Drawing Number	600201-3010		Size
			A1
		Revision	3

DATE PLOTTED: 8 March 2013 3:42 PM BY: DAVID HANNA (SYDNEY)
SHEET 3014 AD JOINS
XREF's: X-GRP-A1-SHT, X-SYD-A1-Logo, X-Cadastral, X-Contours, X-Contours Design, X-Contours Australand 11021
CAD FILE: \\Urban\6000 - 6099\600201 - Kurnell Peninsula\3 Drafting\Drawings\DA3\Drawings\600201-3011(6).dwg

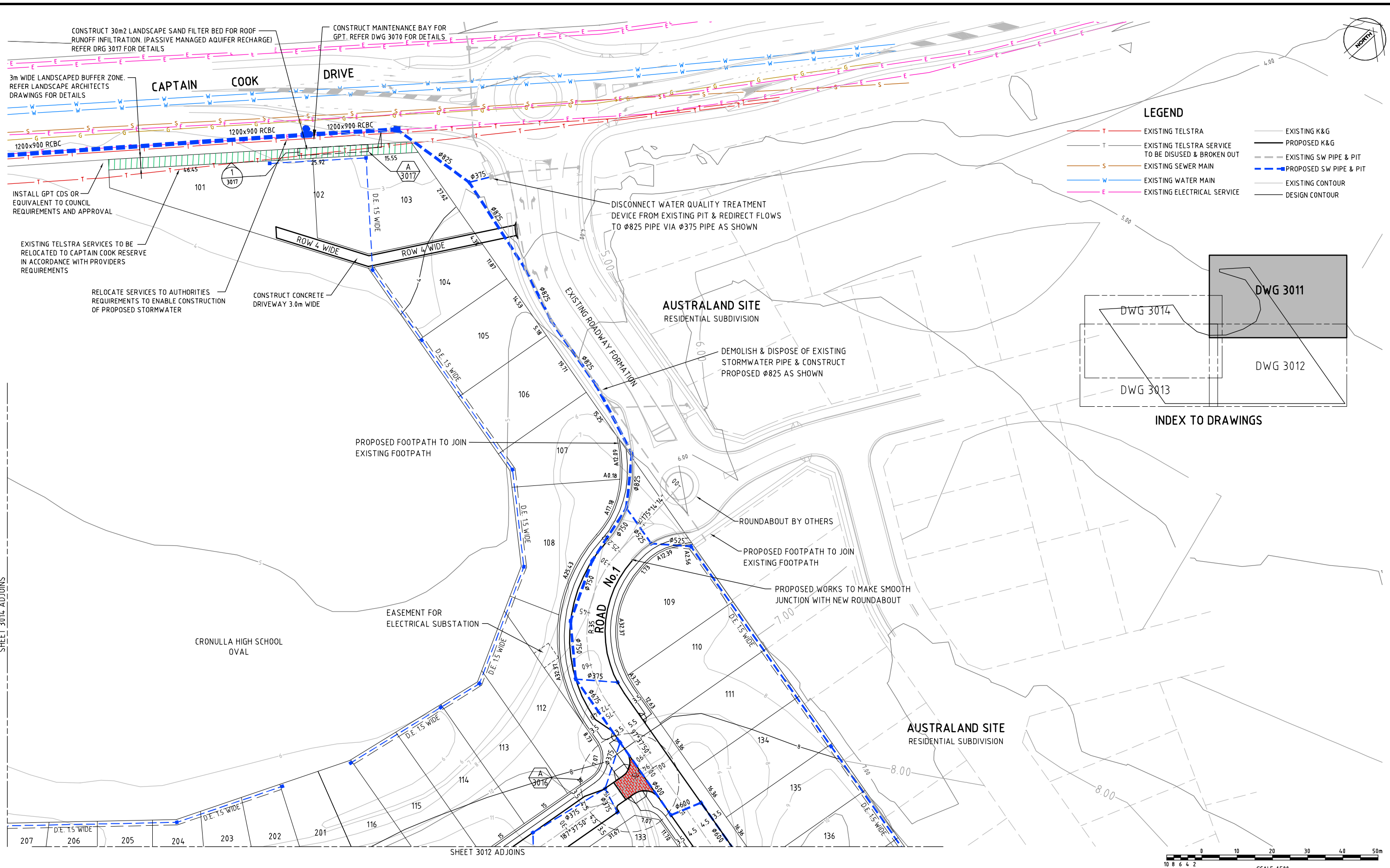

- LEGEND**
- EXISTING TELSTRA
 - EXISTING TELSTRA SERVICE TO BE DISUSED & BROKEN OUT
 - EXISTING SEWER MAIN
 - EXISTING WATER MAIN
 - EXISTING ELECTRICAL SERVICE
 - EXISTING K&G
 - PROPOSED K&G
 - EXISTING SW PIPE & PIT
 - PROPOSED SW PIPE & PIT
 - EXISTING CONTOUR
 - DESIGN CONTOUR

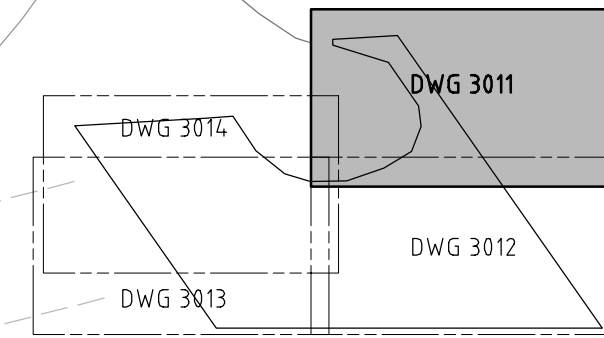

NOT CONSTRUCTION ISSUE

6	8/03/2013	FOR APPROVAL	DH	GN
5	21/09/2012	FOR APPROVAL	DH	GN
4	2/08/2012	FOR APPROVAL	DH	GN
3	28/05/2012	FOR APPROVAL	DH	GN
2	12/04/2012	PRE DA ISSUE	DH	GN
1	28/02/2012	CLIENT REVIEW	DH	DNA
Rev	Date	Client Review		

BREEN

SHEARWATER LANDING

© Cardno Ltd 2011
All Rights Reserved.
This document is produced by Cardno Ltd solely for the benefit of and use by the client in accordance with the terms of the retainer. Cardno Ltd does not and shall not assume any responsibility or liability whatsoever to any third party arising out of any use or reliance by third party on the content of this document.

Cardno

ABN: 95 001 145 035
Level 9, The Forum, 203 Pacific Highway
St Leonards NSW Australia 2055
Phone: +61 21 9439 7700 Fax: +61 21 9439 5170
Email: Sydney@cardno.com.au Web: www.cardno.com.au

Quality System

Quality Endorsed Company

BREEN PROPERTY PTY LTD

SHEARWATER LANDING
PROPOSED SUBDIVISION
BATE BAY ROAD, GREENHILLS BEACH

STAGE 1 & 2
GENERAL ARRANGEMENT PLAN SHEET 1 OF 3

NOT FOR CONSTRUCTION

Date: 8/02/2012 Datum: AHD Scale: 1:500 Size: A1

Drawing Number: 600201-3011 Revision: 6

0 10 20 30 40 50 60 70 80 90 100 110 120 130 140 150mm ON A1 ORIGINAL